





**HATCH LEGEND**

-  PARKING
-  TRIPLE FOUR PLEX
-  STABLE LOTS
-  RESIDENTIAL 15K+ LOTS
-  RESIDENTIAL 10K+ LOTS

**PLANNED COMMERCIAL PLAN FOR:  
LOST TRAILS AT THE COVE**

LOCATED AT IN SECTION 28, T41S, R13W, S.L.B.&M.  
WASHINGTON COUNTY, UTAH

**LEGEND**

-  PROPERTY LINE
-  ADJACENT PROPERTY LINE
-  EXISTING FENCE
-  SECTION LINE

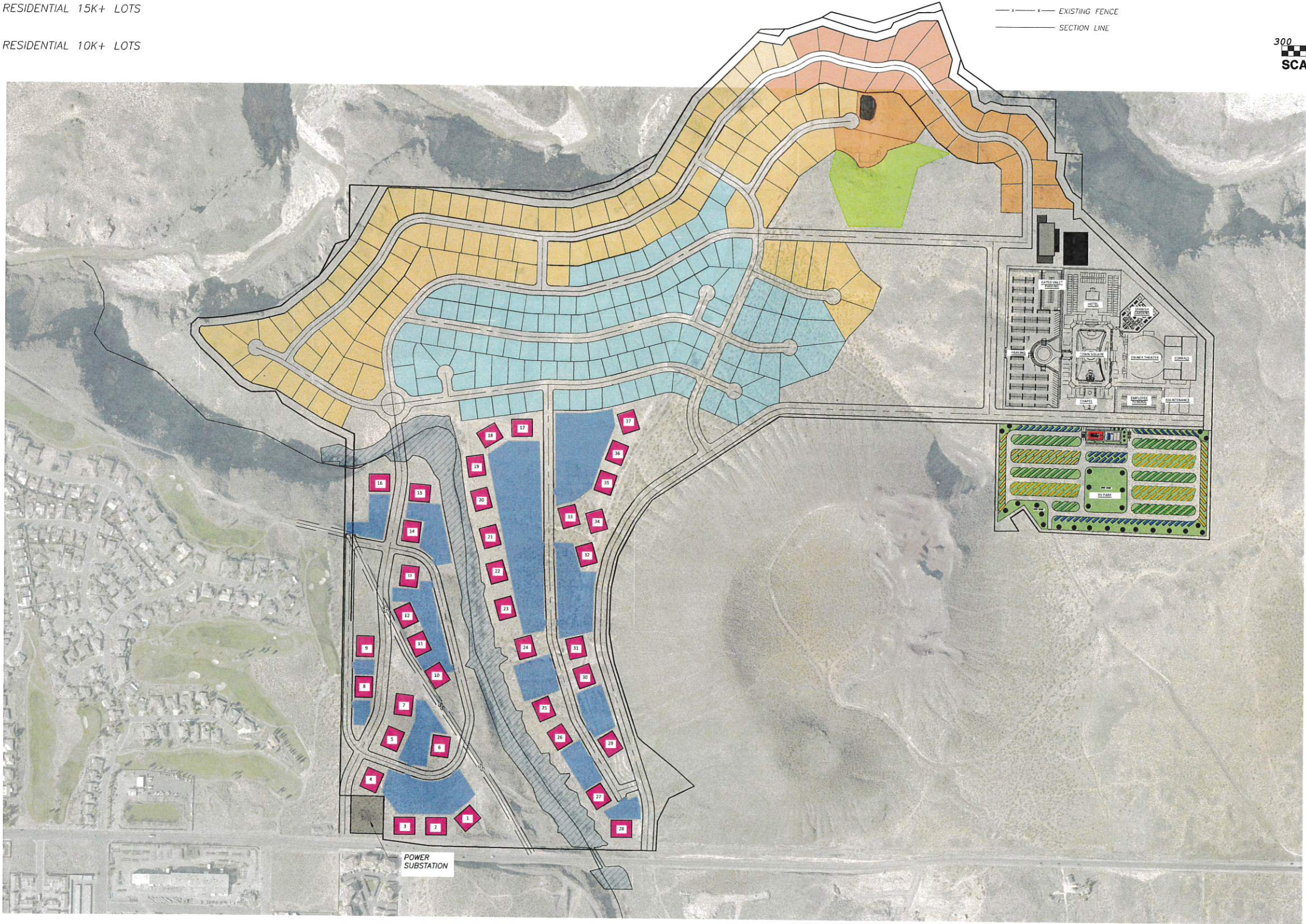
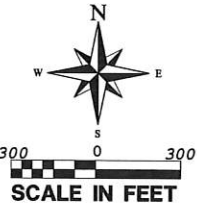

REVISIONS		
NO	DESCRIPTION	DATE BY

PROVALUE ENGINEERING, INC.  
Engineers - Land Surveyors - Land Planners  
20 South 850 West, Suite 1  
Hurricane City, Utah 84737  
Phone: (435) 668-8307



PLANNED COMMERCIAL PLAN FOR:  
**LOST TRAILS AT THE COVE**  
SECTION 28, T41S, R13W, S.L.B.&M.  
HURRICANE, UT  
LOCATED IN SECTION 00, T00S, R00W, S.L.B.&M.

DATE: 12/16/2018  
SCALE: 1"=300'  
JOB NO:  
409-001

SHEET NO:  
**C1**



WESTERN TOWN PLAN FOR:  
**LOST TRAILS AT THE COVE**

LOCATED AT IN SECTION 28, T41S, R13W, S1E.B.&M.  
WASHINGTON COUNTY, UTAH

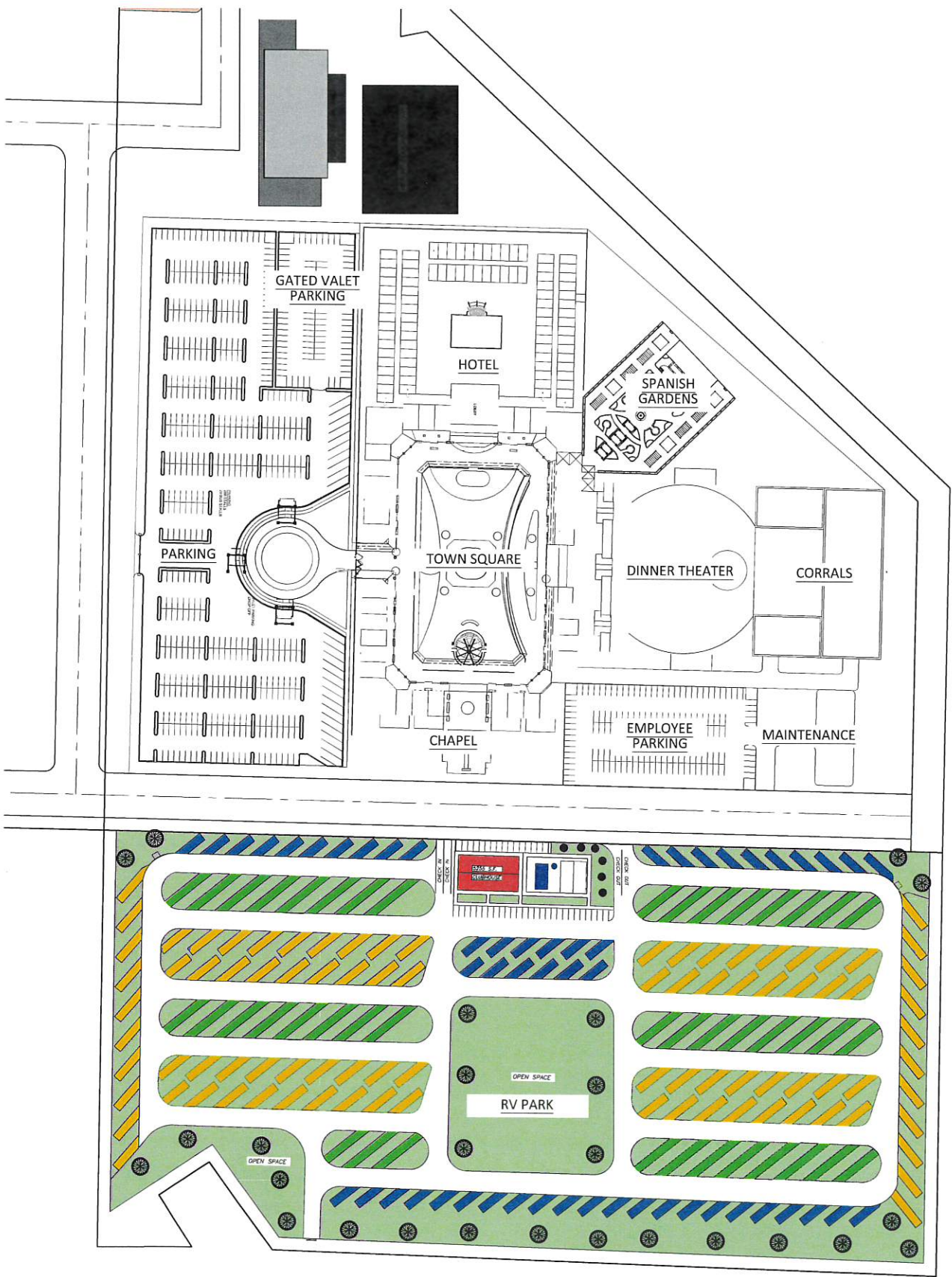

**LEGEND**

- PROPERTY LINE
- ADJACENT PROPERTY LINE
- EXISTING FENCE
- SECTION LINE

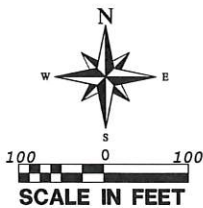

**RV PARK LEGEND**

NUMBER OF RV SITES  
36" STALLS = 54  
60" STALLS = 89  
77" STALLS = 43  
TOTAL = 186

- PRIME 36' X 30'
- DELUXE 60' X 30'
- LUXURY 77' X 30'

REVISIONS

NO	DESCRIPTION	DATE	BY

PROVALUE ENGINEERING, INC.  
Engineers - Land Surveyors - Land Planners  
20 South 850 West, Suite 1  
Hurricane City, Utah 84137  
Phone: (435) 668-8301



SITE PLAN FOR:  
**LOST TRAILS AT THE COVE**  
SECTION 28, T41S, R13W, S1E.B.&M.  
HURRICANE, UT  
LOCATED IN SECTION 28, T00S, R00W, S1E.B.&M.

DATE: 12/6/2018  
SCALE: 1"=100'

JOB NO.  
409-001

SHEET NO.  
**C2**



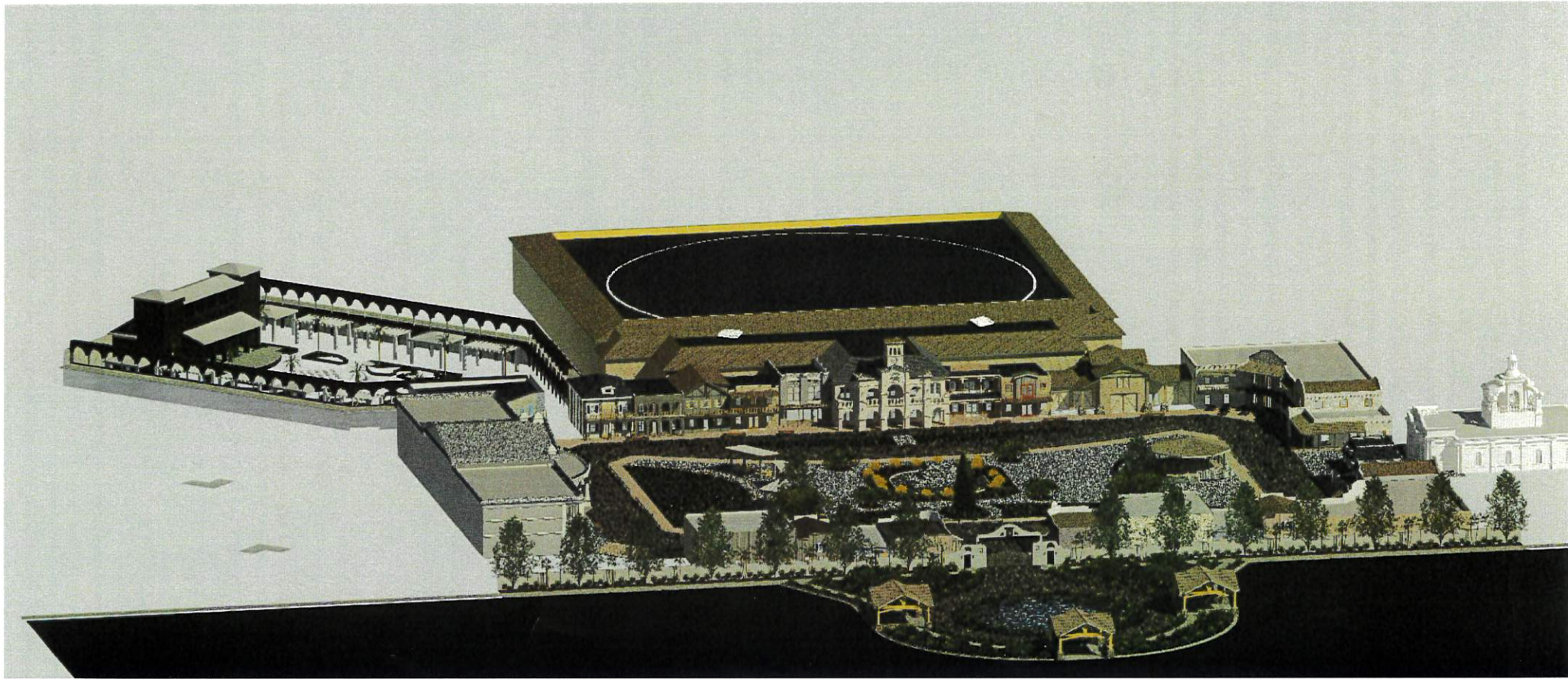



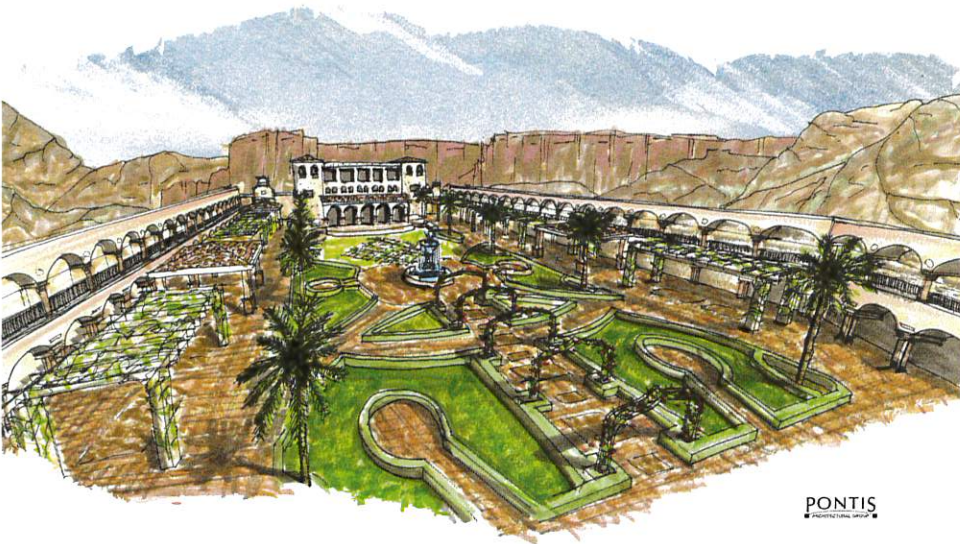

PONTIS  
ARCHITECTURAL GROUP



PONTIS  
ARCHITECTURAL GROUP







